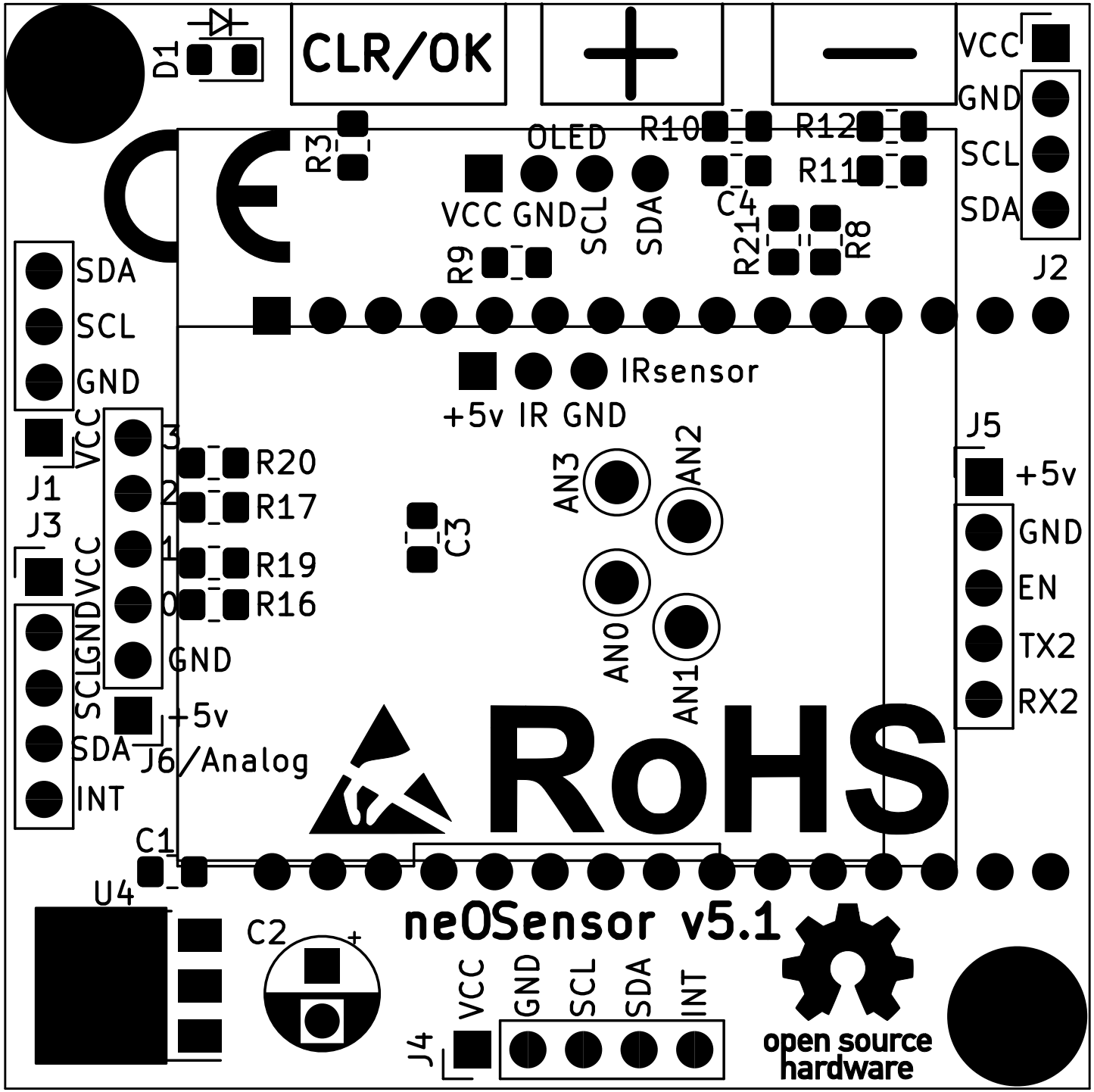
D1
CLR/OK
+
—
VCC
GND
SCL
SDA
J2
R3
OLED
VCC GND SCL SDA
R10
R12
R11
C4
R21
R8
R9
SDA
SCL
GND
J1
J3
VCC
SCL GND VCC
SDA
INT
3
2
1
0
GND
+5v
J6/Analog
R20
R17
R19
R16
C3
IRsensor
+5v IR GND
AN3
AN2
AN0
AN1
J5
+5v
GND
EN
TX2
RX2
RoHS
C1
U4
C2
neOSensor v5.1
J4
VCC
GND
SCL
SDA
INT
open source
hardware